

BUILDING DESIGN PARTNERSHIP SHALL HAVE NO RESPONSIBILITY FOR ANY USE MADE OF THIS DOCUMENT OTHER THAN THAT FOR WHICH IT WAS PREPARED AND ISSUED. ALL DIMENSIONS SHOULD BE CHECKED ON SITE. DO NOT SCALE FROM THIS DRAWING.

ANY DRAWING ERRORS OR DISCREPANCIES SHOULD BE BROUGHT TO THE ATTENTION OF BUILDING DESIGN PARTNERSHIP AT THE ADDRESS SHOWN BELOW.

DRAWINGS SHALL BE READ IN CONJUNCTION WITH THE FOLLOWING BEFORE WORK COMMENCES:

- THE CDM DESIGN ISSUES REGISTER
- THE BDP RISK SERIES OF DRAWINGS
- THE PROJECT CDM RISK REGISTER

NOTES

ⓧ DENSE OF INDIVIDUAL TENANT OPERATING UNIT

(The blue line denotes the current known configuration of tenant units but may/ be subject to change in the future to be confirmed by Boxpark.)

NOTE: Individual operating tenants will be responsible for providing fire extinguishers & other equipment to meet their operating requirements TBA between Boxpark, Local Authority & Building Control. To be specified by the individual tenant Fit-out design team.

Each tenant unit to have smoke detectors with flashing beacon & sounder & heat detector. (Refer to Fire Strategy Report & Tenant Fit-out Guide.)

This will be written into the tenant fitout guide and will be a mandatory requirement.

Devices area for the provision of licensable activities



INDICATIVE LOCATIONS FOR LAND-ORD FIRE EXTINGUISHERS: (Final Quantity, Size, Type and Locations to be installed are to be agreed and confirmed between Boxpark, Building Control and the Fire Authority.) To comply with BS5306-0:3.60.

P05	First floor unit updates as client request	PaC	-	26/07/18
P04	Units 30 & 31 separated	PaC	?	13/07/18
P03	Correction to unit demise	PaC	GE	11/07/18
P02	Updated with comments received from Gregg Latchams (inc sheet name)	PaC	GE	11/07/18
P01	First Issue	PaC	?	10/07/18
REVISION		REASON	DATE	BY
DRAWN				

BOXPARK

BDP.

11 Duane Street
PO Box 85
Piccadilly Basin
Manchester
M60 3JA
United Kingdom
T +44 (0)161 828 2200
www.bdp.com

PROJECT FILE
BOXPARK Wembley

CDM REGISTER
P2007/903

DRAWING FILE
Unit Location Plan
Unit FR28
First Floor

DRAWING
BPW-BDP-(0-)AP035

SCALE
@ A3
1 : 200

DATE
JUL 18

REVISION
P05

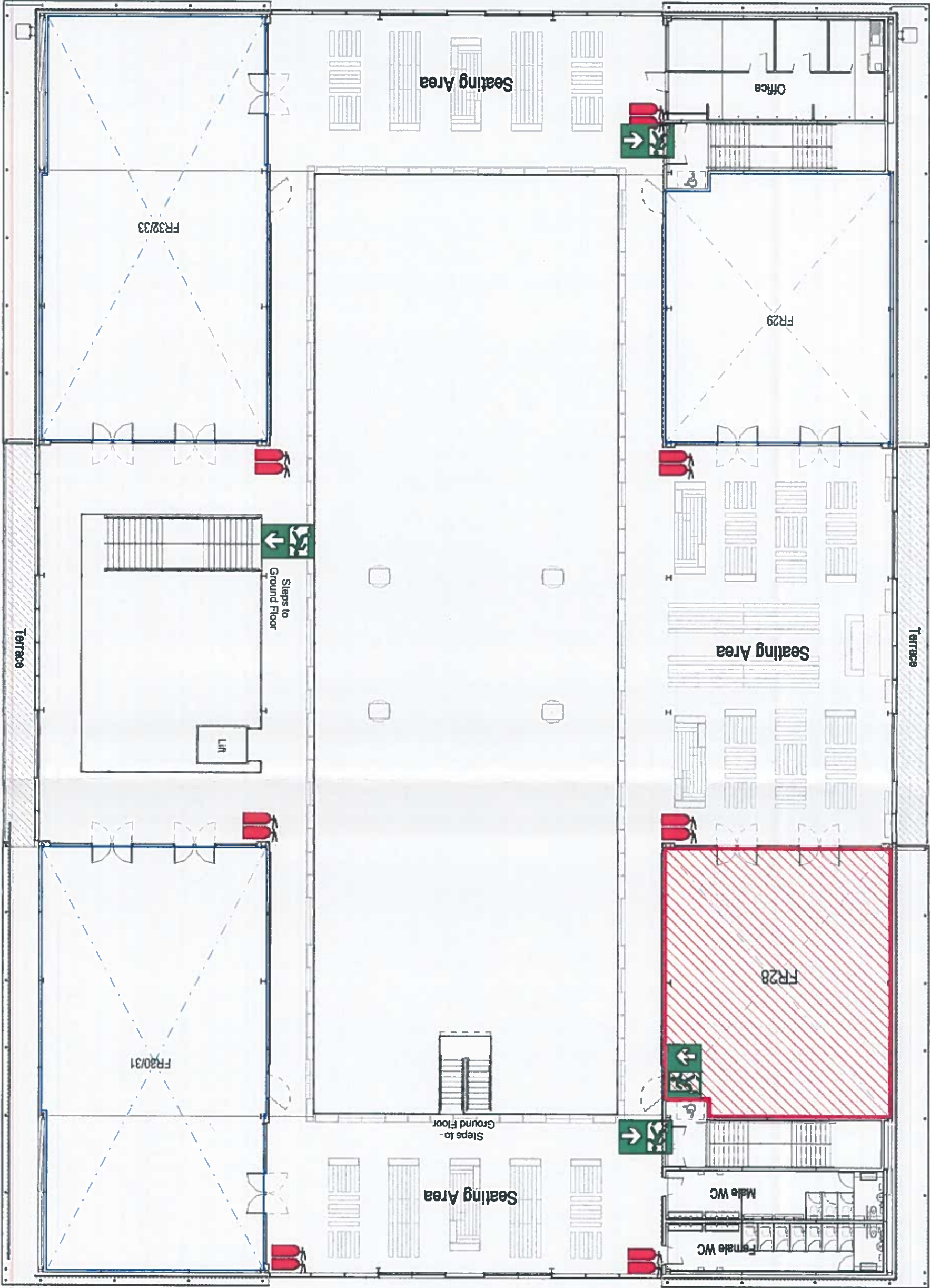

EMERGENCY SIGNAGE:
INDICATIVE LOCATIONS SHOWN ON THIS DRAWING TO BE REVIEWED BETWEEN BOXPARK, BUILDING CONTROL & LICENSING AUTHORITY FIRE OFFICER TO AGREE FINAL SPECIFICATION FOR CONSTRUCTION.

Final installation & positioning of illuminated and non-illuminated emergency signage to be located in close proximity to emergency lighting system to ensure adequate illumination to comply with the British Standards. To be confirmed by contractor and agreed with Building Control & Licensing Officer.

Signage & Equipment shown on this drawing may/ be subject to change following consultation with the parties above. It is therefore the responsibility of Boxpark & the Main Contractor to inform the licensing authority of any changes that are different to what is shown on this drawing.

Location, type and quantity of fire fighting equipment are subject to agreement between the client and fire officer.

PLEASE READ THIS DRAWING IN CONJUNCTION WITH:
Fire Engineers Report:
BMA56

Fire strategy drawing:
BPW-BDP-(67)AED10

Communication, safety and protection Systems:
BPW-BDP-ZZ-00-PL-E-75, 50-0001
BPW-BDP-ZZ-01-PL-E-75, 50-0001

Security Systems:
BPW-BDP-ZZ-00-PL-E-75, 40-0001
BPW-BDP-ZZ-01-PL-E-75, 40-0001

Lighting Drawings:
BPW-BDP-ZZ-00-PL-E-70, 80-0001
BPW-BDP-ZZ-01-PL-E-70, 80-0001

IT IS THE RESPONSIBILITY OF BOXPARK MANAGEMENT TO KEEP THE ARCHITECTURAL & M&E LAYOUT DRAWINGS RELATED TO THE LICENSING APPLICATION UP TO DATE FOR THE LIFESPAN OF THE BUILDING

BUILDING DESIGN PARTNERSHIP SHALL HAVE NO RESPONSIBILITY FOR ANY USE MADE OF THIS DOCUMENT OTHER THAN THAT FOR WHICH IT WAS PREPARED AND ISSUED. ALL DIMENSIONS SHOULD BE CHECKED ON SITE. DO NOT SCALE FROM THIS DRAWING.

ANY DRAWING ERRORS OR DISCREPANCIES SHOULD BE BROUGHT TO THE ATTENTION OF BUILDING DESIGN PARTNERSHIP AT THE ADDRESS SHOWN BELOW.

- DRAWINGS SHALL BE READ IN CONJUNCTION WITH THE FOLLOWING BEFORE WORK COMMENCES:
 - THE COM DESIGN ISSUES REGISTER
 - THE BDP RISK SERIES OF DRAWINGS
 - THE PROJECT COM RISK REGISTER

NOTES

- DETAILED OF INDIVIDUAL TENANT OPERATING UNIT

(The blue line denotes the current known configuration of tenant units but may be subject to change in the future to be confirmed by Boxpark.)

NOTE: Individual operating tenants will be responsible for providing fire fighting extinguishers & other equipment to meet their operating requirements TBA between Boxpark, Local Authority & Building Control. To be specified by the individual tenant Fit-out design team.

Each tenant unit to have smoke detectors with flashing beacon & sounder & heat detector. (Refer to Fire Strategy Report & Tenant Fit-out Guide.) This will be written into the tenant fit-out guide and will be a mandatory requirement.

- Devices area for the provision of licensable activities

INDICATIVE LOCATIONS FOR LAND-ORD FIRE EXTINGUISHERS: (Final Quantity, Size, Type and Locations to be installed and to be agreed and confirmed between Boxpark, Building Control and the Fire Authority.) To comply with BS5306-0:3 & 0.

P02	Updated with comments received from Gregg Latchams (inc sheet name)	PaC	GE	11/07/18
P01	First Issue	PaC	?	10/07/18
REVISIONS		DESCRIPTION	DATE	BY
DATE		DATE	DATE	DATE

BOXPARK

BDP.

11 Ducie Street
PO Box 85
Piccadilly Basin
Manchester
M60 3JA
United Kingdom
T +44 (0)161 828 2200
www.bdp.com

BOXPARK Wembley

REF ID: 2207903		DATE: 11/07/18	
P2007903		@A3	
Unit Layout Plan		1 : 100	
Unit FR28		JUL 18	
First Floor		JUL 18	
BPW-BDP -(0)-AP036		P02	

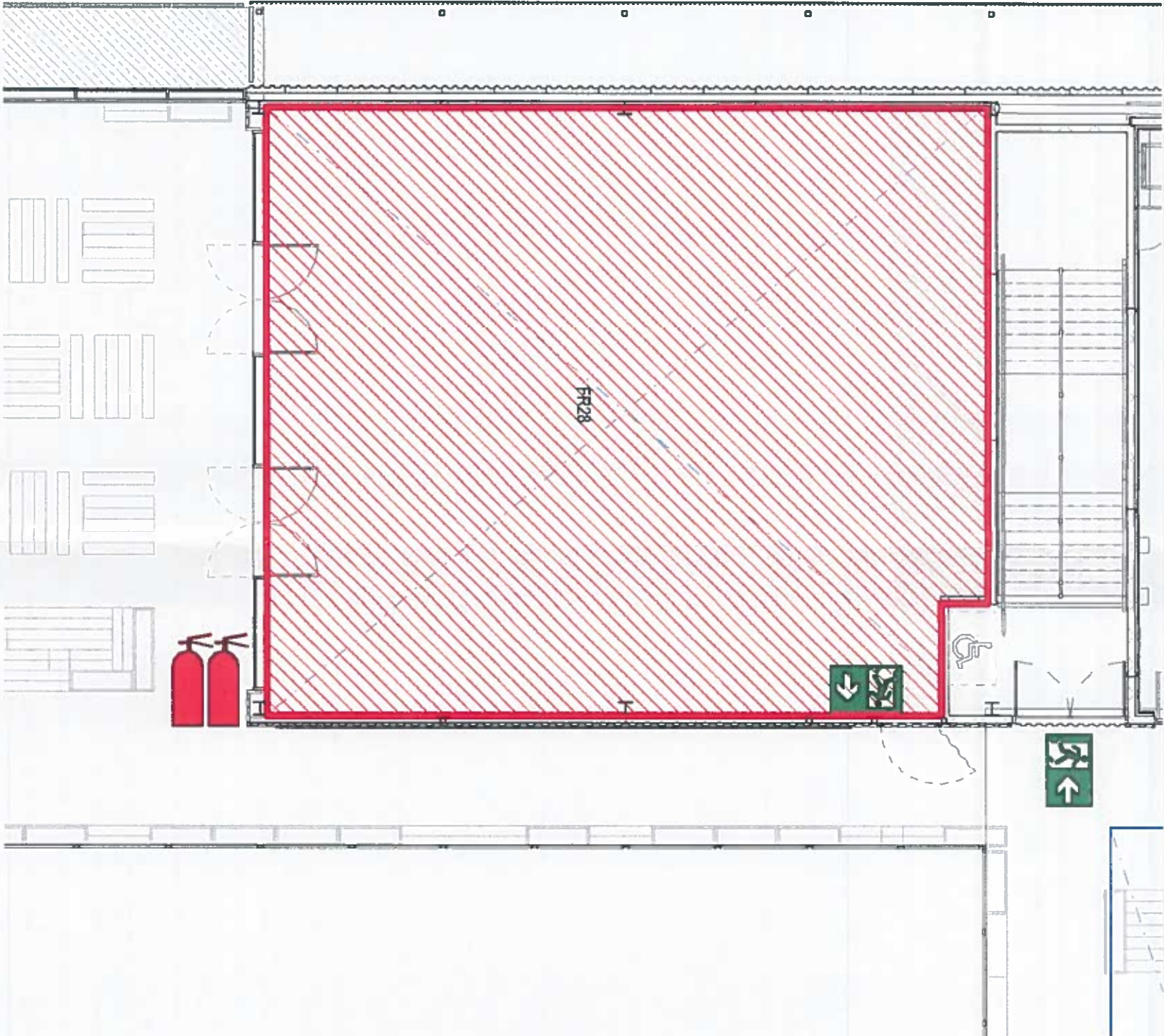

EMERGENCY SIGNAGE:
INDICATIVE LOCATIONS SHOWN ON THIS DRAWING TO BE REVIEWED BETWEEN BOXPARK, BUILDING CONTROL & LICENSING AUTHORITY FIRE OFFICER TO AGREE FINAL SPECIFICATION FOR CONSTRUCTION.

Final installation & positioning of illuminated and non-illuminated emergency signage to be located in close proximity to emergency lighting system to ensure adequate illumination to comply with the British Standards. To be confirmed by contractor and agreed with Building Control & Licensing Officer.

Signage & Equipment shown on this drawing may be subject to change following consultation with the parties above. It is therefore the responsibility of Boxpark & the Main Contractor to inform the licensing authority of any changes that are different to what is shown on this drawing.

Location, type and quantity of fire fighting equipment are subject to agreement between the client and fire officer.

PLEASE READ THIS DRAWING IN CONJUNCTION WITH:
Fire Engineers Report:
BMA55

Fire strategy drawing:
BPW-BDP-(67)ME010

Communication, safety and protection Systems:
BPW-BDP-ZZ-00-PL-E-75_50-0001
BPW-BDP-ZZ-01-PL-E-75_50-0001

Security Systems:
BPW-BDP-ZZ-00-PL-E-75_40-0001
BPW-BDP-ZZ-01-PL-E-75_40-0001

Lighting Drawings:
BPW-BDP-ZZ-00-PL-E-70_80-0001
BPW-BDP-ZZ-01-PL-E-70_80-0001

IT IS THE RESPONSIBILITY OF BOXPARK MANAGEMENT TO KEEP THE ARCHITECTURAL & M&E LAYOUT DRAWINGS RELATED TO THE LICENSING APPLICATION UP TO DATE FOR THE LIFESPAN OF THE BUILDING.